

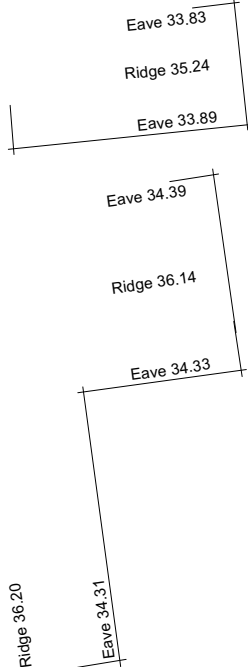

Revisions:

rev | date | drawn | comments

A 18/01/24 TMP Car port roof amended, rooflights added to main house

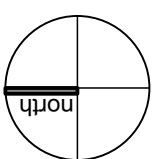

Demolished



Project: LAND REAR OF WILLOWBROOK HOUSE, BRAISHFIELD ROAD, CROOKHILL, SO51 0QB  
Title: PROPOSED SITE PLAN  
Client: MR & MRS DOLBY-STEVENS  
Date: JANUARY 2024

Draw No:	8257/IP102	Revision:	A	Scale:	1:200 @ A3
Drawn:	PHB	Checked:	PHB	Status:	PLANNING

**THE Genesis Design STUDIO**

CHARTERED ARCHITECTS

MEAD MILL MILL LANE ROMSEY HAMPSHIRE SO51 8EQ

T: (01794) 519333  
F: (01794) 519666  
E: mail@thegenesistudiostudio.com

© The Genesis Design Studio Ltd